

PLAN ON STABLES AND STORE

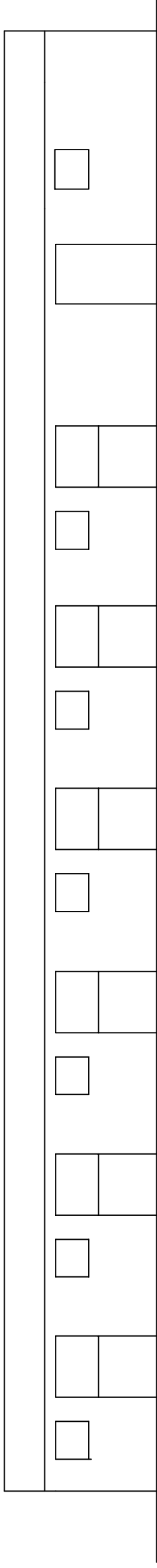

FRONT ELEVATION ON STABLES AND STORE
(Rear Elevation similar without Windows & Doors)

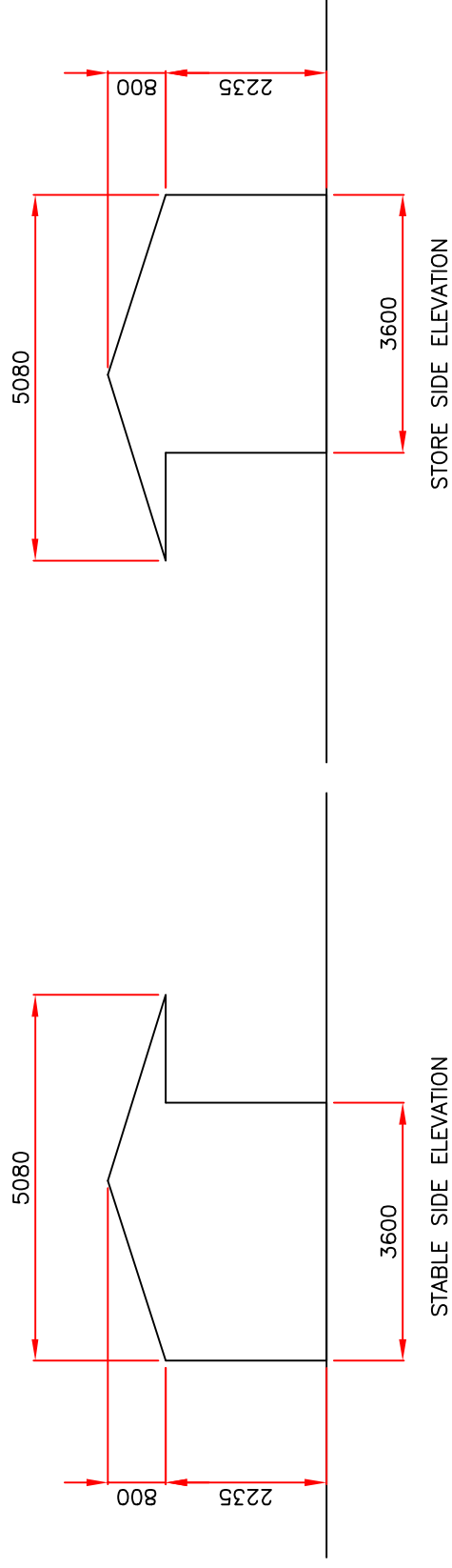

SPECIFICATION

Stables & Store
Walls to be constructed using 68 x 38mm PAR timber studs spaced at 600mm c/c covered with pressure impregnated shiplap exterior cladding.
Roof purlins are 88 x 38mm PAR timber using Jiffy joist holders on prefabricated trusses, then covered in black Onduline or similar roof sheeting.
All fittings to be galvanised

Sand Paddock
Sand covered area 20m x 40m surrounded by 3 bar timber fencing

Rev.	Date	By	Description

Title Timber Stables & Sand Paddock - Plan & Elevations			
Drawn ALN	Date 15.01.07	Scales 1/100	Drawing Number 101/116/162
			Rev.

Client Mr & Mrs C Halton	
Project Closegate Farm, Buckholes Lane, Higher Wheelton	

Do not scale this drawing.
All dimensions to be checked and verified on site.
Any discrepancies in the drawing to be immediately reported to NFD.
© COPYRIGHT NFD 2005 original size 50mm

Green Farm House, Wood Lane
Heskin, CHORLEY, Lancs PR7 5NP
Telephone: 01257 451228
Mobile: 07818 088740
Fax: 01257 451228
E Mail: nfd@mfd.biz

